

2024 SPRING

Private Treaty Sale

& OPEN HOUSE

MARCH 3, 2024 AT 2 PM AT THE RANCH



Dry Creek Ranch
RED ANGUS



2024
Private Treaty Sale
RED ANGUS BULL OFFERING

BARN OPENS IN MARCH
OPEN HOUSE MARCH 3, 2024

SALE LOCATION

7007 135th Ave. SW • Amidon, ND 58620

DIRECTIONS

From Hwy 67:

- Turn west onto 70th St
- Drive 3 miles
- Turn south on 135th Ave
- First place you see

From Hwy 85:

- Turn South onto 138th Ave
- Follow road curve onto 66th St
- Road curves back south onto 137th Ave
- Go South until you hit 70th St
- Turn east and go two miles and turn south onto 135th Ave

CONTACT INFO

Haley: 701.523.8285

Max: 406.461.3462

Email: haley@drycreekranchnnd.com

Website: www.drycreekranchnnd.com

Address: 7007 135th Ave SW

Amidon, ND 58620

INSURANCE

All buyers assume risk of the animal upon purchase and are encouraged to purchase insurance.

VIDEOS

Videos may be viewed at drycreekranchnnd.com.

VIEWING CATTLE

Cattle will be available to be viewed at any time at the ranch.

GENOMIC TESTING

All Red Angus bulls have been GGP-uLD tested for increased accuracy EPDs and parent verification.

GUARANTEE

Bulls are guaranteed to breed their first season defined as 90 days following turn out. A breeding soundness exam will be done prior to delivery. If a bull is proven unable to breed for that exam, buyer will be given a full refund or purchase price credit to next year's bulls, or replacement of bull of equal quality as acceptable to buyer. If problem arises with a bull, please notify us immediately.

DELIVERY

We will deliver up to 300 miles at no charge. If you are farther than 300 miles, we will work to make arrangements with you. We will keep bulls and continue to develop them until April 15th or when they are fertility tested. Following fertility testing, delivery arrangements will be made. Delivery of females is the buyer's responsibility.

TERMS & CONDITIONS

Bulls are offered on a first come, first serve basis with offers being accepted beginning March 3. Terms of the sale are cash unless other arrangements have been made. We require 100% of purchase price at time of commitment.

BULL DEVELOPMENT

We only keep the top end of calves as bulls. Our bulls are developed in a pasture environment on free choice hay and supplemented with a bull developer pellet along with a full mineral package. They are developed slowly for a moderate rate of gain with longevity being the ultimate goal in mind. We want to develop bulls that are going to last for years to come!

Photos & Videos were done by Hennessy Livestock Promotions.



MAP TO THE RANCH

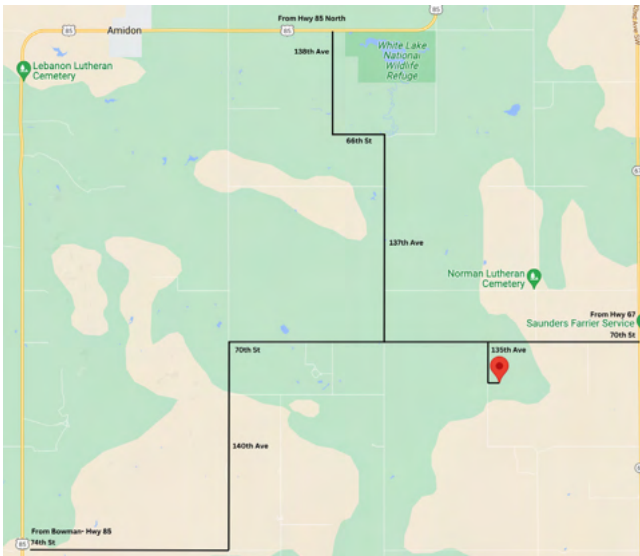

BULL DEVELOPMENT PASTURE

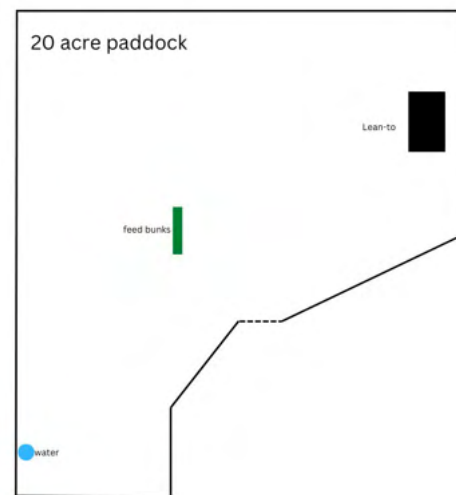

WELCOME!

Welcome to our 2024 Private Treaty Sale!

The last year has been busy as ever. With record rains and abundant grass, we feel blessed to be living this lifestyle! Each and every day we are working towards building our operation without sacrificing any quality or genetics along the way. With that, we were able to purchase another group of bred cows last winter from Jesse and Rita Locken. The Locken's had built up a great herd with genetics from some of the top Red Angus producers such as Twedt Red Angus, 9 Mile Red Angus, Grassy Meadow Ranch, and Nordlund Stock Farm. The two service sires used on these cows were Rhodes Masterpiece H045 and 9 Mile Quarterback 5665-160. Two bulls that offer a lot of growth and look! We look forward to watching these cows work in our herd!

A new AI sire that we used this year Duff Red Blood 18114. We are excited about all the calves on the ground out of this bull. He may not be the growthiest bull around, but he makes them heavy muscled and big boned all packaged into a moderate frame size. This leads into our own herd sire, 7VRA Tyson 0722. He follows closely in the type and kind of the Red Blood bull. He's super good footed, stout, and so efficient. Two sires that work great on those bigger frame size cows.

This set of bulls offers a wide variety of capabilities. We've got the big, growthy bulls that will add pounds at weaning, but also have a very nice set of bulls that will offer calving ease and strong maternal characteristics that will make some beautiful females to put back into the herd.

Thank you for your consideration. We hope you will find a bull that will fit your operation. We strive to build a program with genetics you can trust! We look forward to seeing you at the ranch!

-Max, Haley, Little Max, and Hayes

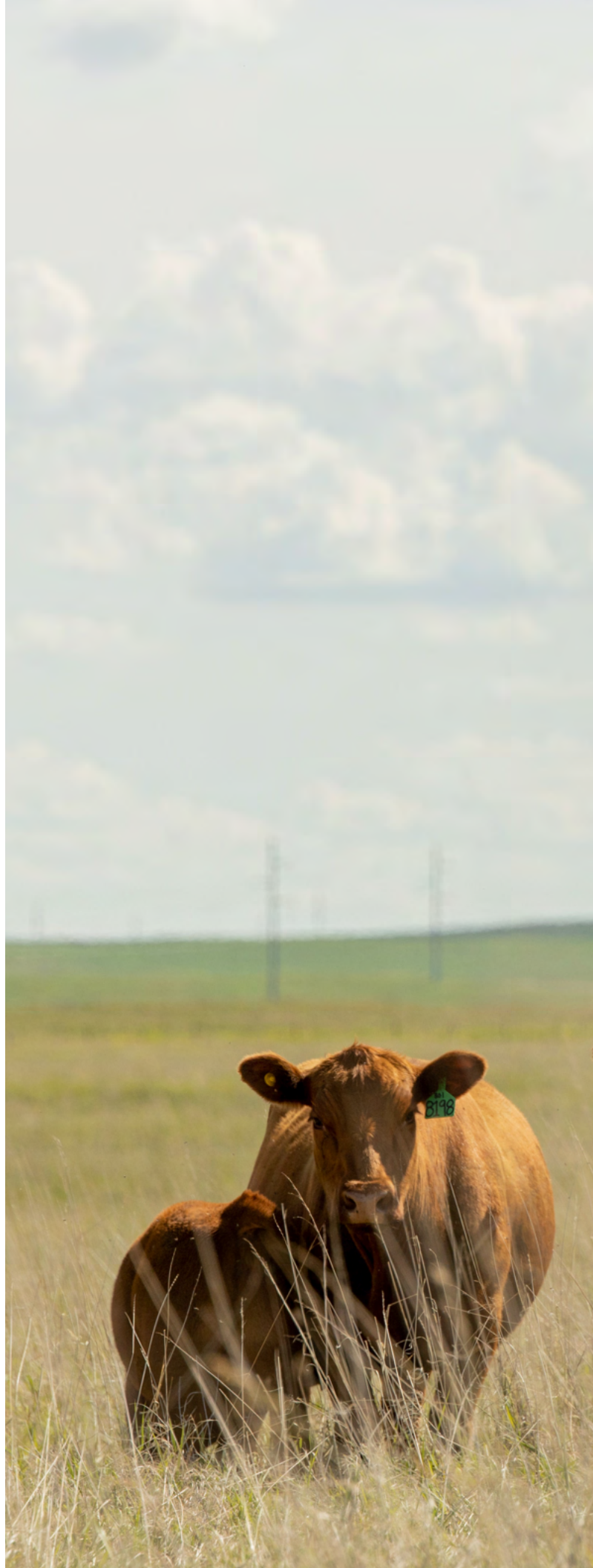

THE ROBISON FAMILY & DRY CREEK RANCH



Dry Creek Red Angus was started back in 2015 when we bought our first set of registered cows. Since then, we have been slowly growing the herd adding in genetics from Pieper Red Angus, Bieber Red Angus, Twedt Red Angus, Wasem Red Angus, and Six Mile Red Angus. We keep back our own registered heifers every year to continue to grow our operation. Here at Dry Creek Ranch, we aim to produce a low maintenance animal that will thrive in any environment thrown its way. We have shifted our perspectives from traditional thinking and try to push our cows to perform and maintain through the winter on stockpiled forage or crop residue, feeding the least amount of hay possible. Our goal is to produce moderate but practical cattle. We have moved away from selecting cattle strictly based on EPDs and growth traits. We believe EPDs can be an important tool to use in selection, but they do not always reflect the profitability of an animal. Our cattle are raised to be structurally correct, good footed, and easy fleshing. We also rely heavily on docility and cull any animals that do not meet that requirement, especially for the kid's sake who are right alongside us tagging calves and working cows.

Our business is truly a family operation. We rely on each other to make our ranch a success! Max takes charge on feeding, building rations, fencing, and so much more as we continue to build and make improvements to our home place. Haley leads genetic selection, marketing, book work, website management, kid chasing, and also helps out with the day to day tasks of chores, haying, etc. The kids are always right there with us watching and learning every aspect of the ranch!



REFERENCE SIREs



A

DUFF RED BLOOD 18114

BIRTH DATE: 3/3/15 | REG #: 4091208 | CATEGORY: | TAT: 18114

SIRE: PZC TMAS FIRESTORM 1800 ET
ROJAS RIOJA 6052
 SIX MILE LAKOTA 112Y

DAM: RED CROWFOOT OLE'S OSCAR
DUFF JUANADA 927K 15124
 O C C JUANADA 927K

RED SIX MILE SAKIC 832S
 GT CITA 4060
 VGW GAME PLAN 816
 SIX MILE LAKOTO 16W
 MLK CRK CUB 722
 RED CROWFOOT OMEGA 9179J
 O C C EMBLAZON 854E
 O C C JUANADA 624G

PROS	HB	GM	CED	BW	WW	YW	ADG	DMI	M	ME	HPG	CEM	ST	MARB	YG	CW	REA	FAT
78	47	31	16	-3.3	65	92	0.17	1.21	36	-11	12	3	15	0.63	-0.09	6	0.11	-0.01
62%	56%	58%	14%	25%	43%	67%	86%	26%	2%	6%	46%	94%	48%	18%	7%	93%	52%	6%



B

9 MILE QUARTERBACK 5663-160

BIRTH DATE: 9/23/23 | REG #: 4509385 | CATEGORY: | TAT: 160

PICTURED IS SIRE OF 9 MILE
 QUARTERBACK 5663-160,
 PIE QUARTERBACK 789

SIRE: PIE STOCKMAN 4051
PIE QUARTERBACK 789
 PIE RUBY 520

DAM: BEIBER ROLLIN DEEP Y118
JEFFRIES MS TRICIA A463
 JEFFRIES MS AUDRY Y805

LSF SAGA 1040Y
 PIE LAKOTA 046
 PIE ONE OF A KIND 352
 PIE RUBY 381
 BIEBER ROOSEVELT W384
 BIEBER TILLY 399W
 RED SIX MILE SAKIC 832S
 RED GOLD-BAR AUDRY RG 2121U

PROS	HB	GM	CED	BW	WW	YW	ADG	DMI	M	ME	HPG	CEM	ST	MARB	YG	CW	REA	FAT
92	61	30	13	-1.1	81	131	0.31	1.93	33	12	14	8	16	0.37	-0.01	22	0.36	0.02
44%	32%	60%	47%	62%	7%	8%	11%	81%	8%	86%	23%	37%	40%	59%	16%	55%	17%	46%

REFERENCE SIREs



C

7VRA TYSON 0722

BIRTH DATE: 3/14/20 | REG #: 4344149 | CATEGORY: | TAT: 0722

PROS	HB	GM	CED	BW	WW	YW	ADG	DMI	M	ME	HPG	CEM	ST	MARB	YG	CW	REA	FAT
69	64	5	23	-9.1	37	52	0.1	0.9	22	-6	14	16	12	0.39	0.15	-2	-0.21	0.05
73%	28%	92%	1%	1%	98%	99%	98%	11%	77%	12%	17%	1%	79%	55%	81%	98%	95%	90%



7VRA TYSON DAUGHTER THAT WAS SOLD IN THE ND RED SELECT SALE IN DECEMBER.

SIRE: LSF SRR TYSON 3025A
LSF SRR TYSON 7594E
 LSF DELLA U8037 W9931

MUSHRUSH IMPRESSIVE CA U236
 LSF JIBA R5009 W9247
 LSF JBOB EXPECTATION 6034S
 LSF DELLA N3109 U8037
 BEIBER HARD DRIVE Y120
 1281 RIGHT KIND DOLL
 RED CROWFOOT MOONSHINE 8081U
 VGW 508- FLOWER 0829

DAM: JKW HARDDRIVESON 502
7VRA MS FLOWER 722
 VGW MS-FLOWER 1422



D

RREDS MASTERPIECE H045

BIRTH DATE: 2/23/20 | REG #: 4287777 | CATEGORY: | TAT: H045

PROS	HB	GM	CED	BW	WW	YW	ADG	DMI	M	ME	HPG	CEM	ST	MARB	YG	CW	REA	FAT
77	72	4	6	1.2	71	104	0.21	1.92	25	5	15	4	19	0.21	0.02	24	0.23	0.01
64%	17%	93%	98%	90%	25%	43%	68%	81%	53%	55%	15%	92%	10%	86%	26%	52%	32%	34%

SIRE: RED FLYIN K BOSS 95C
RED HOWE HEATWAVE 154F
 RED HOWE MISS ANNIE 2012

RED FLYIN GK MAX 153Y
 RED HOWE MISS ANNIE 2012
 RED HOWE BOLD EDITION 80T
 RED HOWE MISS ANNIE 75T
 BEIBER ROOSEVELT W384
 BEIBER TILLY 399W
 GLACIER LOGAN 210
 HOLDEN COLLEEN 6024

DAM: BIEBER ROLLIN DEEP Y118
STRA COLLEEN 616
 HRR COLLEEN 429



1  **DCCC RED BLOOD 2310**

SIRE: ROJAS RIOJA 6052
DUFF RED BLOOD 18114
 DUFF JUANADA 927K 15124

DAM: CRUMP SUPREME 7813
STRA REBALS 9151
 STRA REBALS 351

PZC TMAS FIRESTORM 1800 ET
 SIX MILE LAKOTA 112Y
 RED CROWFOOT OLE'S OSCAR
 O C C JUANADA 927K
 PIE ONE OF A KIND 352
 MLK CRK SHEBA 048
 MAJESTIC LIGHTENING 717 SGMR
 JACOBSON REBALS P31

BIRTH DATE: 3/18/23 | **REG #:** 4781859 | **CATEGORY:** 100% 1A | **TAT:** 2310 | **DAM'S AGE:** 4 | **DAM MPPA:** 103

ACT BW	ADJ WW	PROS	HB	GM	CED	BW	WW	YW	ADG	DMI	M	ME	HPG	CEM	ST	MARB	YG	CW	REA	FAT
88	688	46	28	18	10	-0.3	82	123	0.26	1.88	32	5	11	4	12	0.28	-0.09	24	0.26	-0.03
		97%	89%	87%	81%	79%	2%	7%	29%	84%	8%	62%	58%	96%	78%	83%	4%	48%	25%	1%

We are starting off our Private Treaty Sale with our newest herd sire group, Duff Red Blood 18114. DCCC Red Blood 2310 is one you won't want to miss! We found this mating to be a perfect fit. His dam is a Crump Supreme 7813 daughter from Twedt Red Angus that is backed with power and growth. His sire offers strong maternal characteristics and phenotypically almost flawless. This guy has stood out to us since day one. He sits in the top 2% in WW and 7% in YW. He's that perfect dark cherry red color, stands down on a ton of bone, and so much mass and body to him. We look forward to seeing what this guy can do in the future!



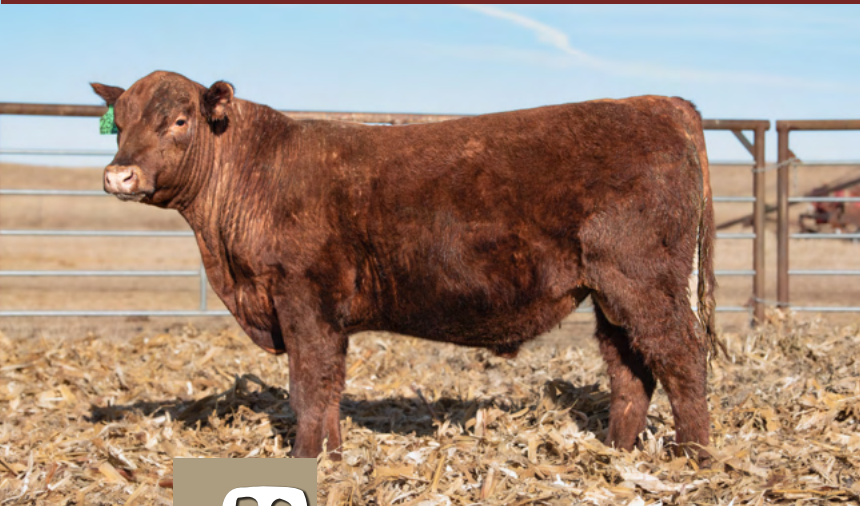

2  **DCCC RED BLOOD 2308**

SIRE: ROJAS RIOJA 6052
DUFF RED BLOOD 18114
 DUFF JUANADA 927K 15124

DAM: LSF SRR TAKEOVER 5467C
7VRA MAZZY 9509
 7VRA MAZZY 509

PZC TMAS FIRESTORM 1800 ET
 SIX MILE LAKOTA 112Y
 RED CROWFOOT OLE'S OSCAR
 O C C JUANADA 927K
 LSF TAKEOVER 9943W
 LSF BLACKBIRD N3080 X0406
 VGW PASSWORD 170
 MACK IZZY

BIRTH DATE: 3/18/23 | **REG #:** 4781849 | **CATEGORY:** 100% 1A | **TAT:** 2308 | **DAM'S AGE:** 4 | **DAM MPPA:** 105

ACT BW	ADJ WW	PROS	HB	GM	CED	BW	WW	YW	ADG	DMI	M	ME	HPG	CEM	ST	MARB	YG	CW	REA	FAT
86	690	100	51	49	14	-1.6	73	113	0.25	1.46	36	-1	11	4	16	0.64	0.12	25	-0.01	0.02
		34%	50%	28%	32%	56%	12%	19%	34%	47%	1%	30%	51%	94%	35%	13%	77%	45%	81%	51%

2308 is another Red Blood son that been a standout from the start. His dam is a cow that year after year seems to produce one of the top calves. He is one of the most balanced bulls on paper. He's got a little of everything with growth, calving ease, milk, and carcass traits.

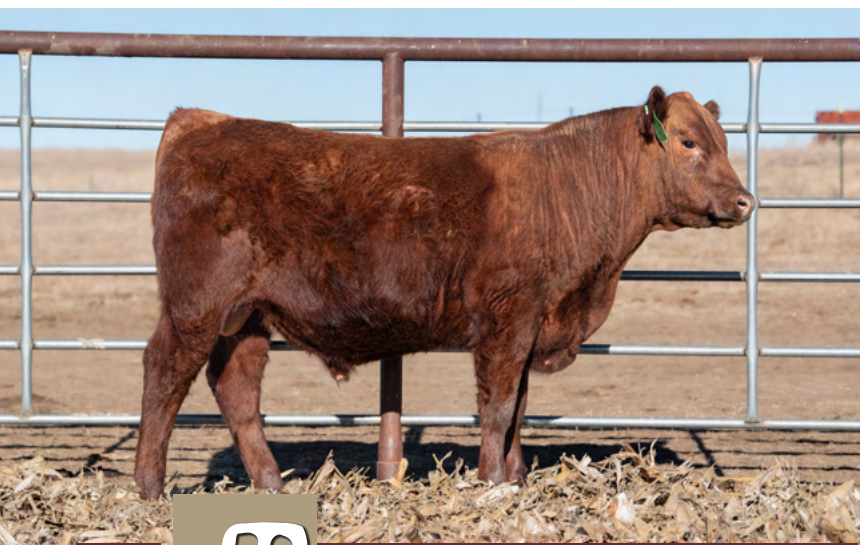

3  **DCCC RED BLOOD 2313**

SIRE: ROJAS RIOJA 6052
DUFF RED BLOOD 18114
 DUFF JUANADA 927K 15124

DAM: BROWN BLW FANTASTIC C5959
7VRA LAKOTA 9329
 LSF SRR LAKOTA C5120 E7329

PZC TMAS FIRESTORM 1800 ET
 SIX MILE LAKOTA 112Y
 RED CROWFOOT OLE'S OSCAR
 O C C JUANADA 927K
 BROWN PHENOMENAL Z7310
 BROWN MS P707 Y6648
 LSF SRR KINGMAKER 5009C
 LSF SRR LAKOTA C5120

BIRTH DATE: 3/20/23 | **REG #:** 4781853 | **CATEGORY:** 100% 1A | **TAT:** 2313 | **DAM'S AGE:** 4 | **DAM MPPA:** 95

ACT BW	ADJ WW	PROS	HB	GM	CED	BW	WW	YW	ADG	DMI	M	ME	HPG	CEM	ST	MARB	YG	CW	REA	FAT
87	576	77	37	40	13	-3.9	60	91	0.19	1.48	31	-2	13	5	12	0.71	-0.07	7	0.14	-0.01
		71%	77%	47%	44%	16%	55%	65%	74%	50%	13%	24%	21%	89%	79%	8%	5%	96%	49%	7%

Another dark cherry red Red Blood son. One thing they all have in common is the strong maternal and carcass traits. Our Red Blood females are our favorite set of replacement heifers to date.

RED BLOOD

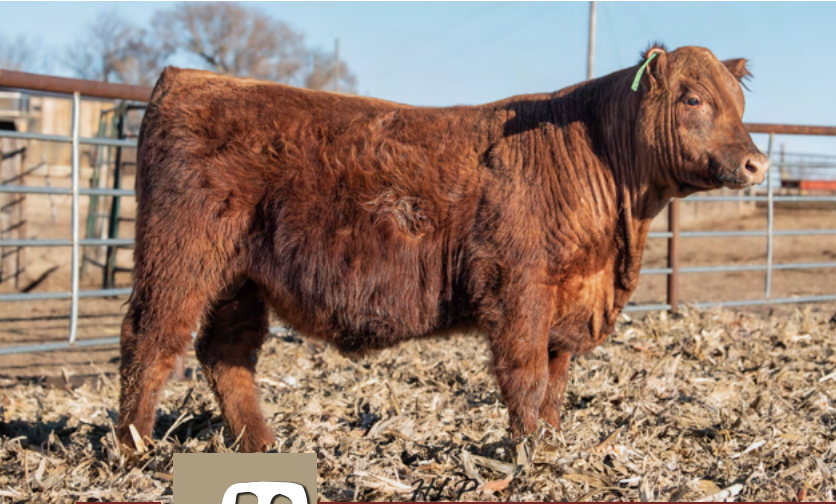

4



DCCC RED BLOOD 2315



DUFF RED BLOOD 18114 DAUGHTER

SIRE: ROJAS RIOJA 6052
DUFF RED BLOOD 18114
 DUFF JUANADA 927K 15124
DAM: KCC PINNACLE 949-109
DCCC MISS DYNETTE 9304
 LMG MISS DYNETTE 2505

PZC TMAS FIRESTORM 1800 ET
 SIX MILE LAKOTA 112Y
 RED CROWFOOT OLE'S OSCAR
 O C C JUANADA 927K
 HXC CONQUEST 4405P
 949 1KCC
 OHRR 107J LANDSLIDE 113R
 LMG DYNETTE 3041

BIRTH DATE: 3/27/23 | **REG #:** 4781823 | **CATEGORY:** 100% 1A | **TAT:** 2315 | **DAM'S AGE:** 4 | **DAM MPPA:** 100

ACT BW	ADJ WW	PROS	HB	GM	CED	BW	WW	YW	ADG	DMI	M	ME	HPG	CEM	ST	MARB	YG	CW	REA	FAT
73	568	102	81	21	17	-3.3	64	102	0.24	1.2	30	-5	11	7	19	0.48	0	-3	-0.09	0.01
		31%	6%	84%	9%	24%	37%	40%	45%	27%	19%	17%	54%	53%	7%	36%	19%	99%	91%	28%

2315 comes from one of the strongest cow lines on the place. Some of our best females are from the Miss Dynette line from Gill Red Angus. If you want a female maker, this will be your guy. He sits in the top 6% in HerdBuilder and 7% in Stayability. A bull we would be comfortable putting on a set of heifers.



5



DCCC RED BLOOD 2307



SIRE: ROJAS RIOJA 6052
DUFF RED BLOOD 18114
 DUFF JUANADA 927K 15124
DAM: BEIBER DEEP END B597
DCCC MISS DYNETTE 7301
 LMG MISS DYNETTE 2505

PZC TMAS FIRESTORM 1800 ET
 SIX MILE LAKOTA 112Y
 RED CROWFOOT OLE'S OSCAR
 O C C JUANADA 927K
 BEIBER ROLLIN DEEP Y118
 BEIBER LAURA 158W
 OHRR 107J LANDSLIDE 113R
 LMG DYNETTE 3041

BIRTH DATE: 3/16/23 | **REG #:** 4781799 | **CATEGORY:** 100% 1A | **TAT:** 2307 | **DAM'S AGE:** 6 | **DAM MPPA:** 94

ACT BW	ADJ WW	PROS	HB	GM	CED	BW	WW	YW	ADG	DMI	M	ME	HPG	CEM	ST	MARB	YG	CW	REA	FAT
84	565	121	75	45	15	-3.4	64	97	0.21	1.4	25	-2	13	7	18	0.71	0.05	16	0.04	0.01
		10%	11%	35%	18%	23%	38%	53%	68%	42%	56%	23%	21%	62%	16%	8%	37%	79%	71%	33%

Another son from the Dynette line. A great heifer bull prospect!



6  **DCCC QUARTERBACK 2301**

SIRE: *PIE QUARTERBACK 789*
9 MILE QUARTERBACK 5663-160
JEFFRIES MS TRICIA A463

DAM: *A-1 DETOUR 7424*
GM MISS MTX 947
RUST MISS 333A

PIE STOCKMAN 4051
PIE RUBY 520
BEIBER ROLLIN DEEP Y118
JEFFRIES MS AUDRY Y805
RED LAZY MC CC DETOUR 2W
A-1 SIERA INDEED 549X
RED SOO LINE POWER EYE 161X
NSFR MTX W14

BIRTH DATE: 2/22/23 | **REG #:** 4781825 | **CATEGORY:** 100% 1A | **TAT:** 2301 | **DAM'S AGE:** 4 | **DAM MPPA:** 97

ACT BW	ADJ WW	PROS	HB	GM	CED	BW	WW	YW	ADG	DMI	M	ME	HPG	CEM	ST	MARB	YG	CW	REA	FAT
87	631	79	44	35	15	-1.2	74	124	0.31	1.44	26	4	12	9	12	0.17	0.05	33	0.14	0
		68%	65%	58%	18%	64%	10%	7%	6%	46%	50%	55%	45%	17%	80%	96%	40%	17%	49%	11%

You'll find this set of 9 Mile Quarterback sons to be quality from top to bottom which shows exactly why Pie Quarterback is one of the hottest sires in the Red Angus breed right now. 2301 is a powerhouse bull that will add pounds come weaning- sitting in the top 10% in WW and 7% in YW.



QUARTERBACK

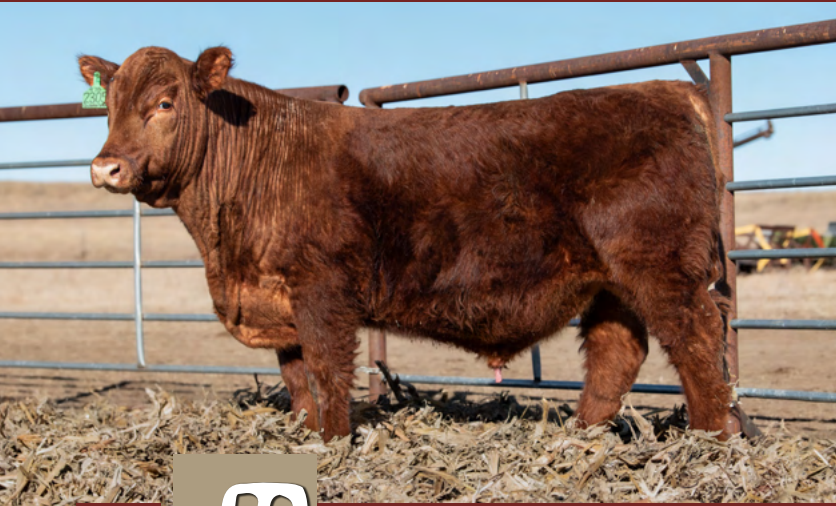

7 DCCC QUARTERBACK 2305

SIRE: *PIE QUARTERBACK 789*
9 MILE QUARTERBACK 5663-160
JEFFRIES MS TRICIA A463

DAM: *CRUMP SUPREME 7813*
STRA MTX 978
NSFR MTX W14

PIE STOCKMAN 4051
 PIE RUBY 520
 BEIBER ROLLIN DEEP Y118
 JEFFRIES MS AUDRY Y805
 PIE ONE OF A KIND 352
 MLK CREK SHEBA 048
 RED SIX MILE SAKIC 832S
 LMG MTX 3032

BIRTH DATE: 3/13/23 | **REG #:** 4781865 | **CATEGORY:** 100% 1A | **TAT:** 2305 | **DAM'S AGE:** 4 | **DAM MPPA:** 103

ACT BW	ADJ WW	PROS	HB	GM	CED	BW	WW	YW	ADG	DMI	M	ME	HPG	CEM	ST	MARB	YG	CW	REA	FAT
81	692	57	43	14	15	-0.6	86	134	0.3	1.97	30	17	13	10	13	0.23	-0.04	25	0.36	0.01
		92%	67%	92%	26%	74%	1%	2%	10%	89%	15%	98%	24%	10%	75%	91%	9%	47%	12%	23%

Another bull out of a Crump Supreme 7813 daughter from Twedt Red Angus. You know this guy's progeny will wean off some big numbers come fall. He's in the top 1% in WW, 2% in YW, and 10% in ADG. Keep an eye out on this one!

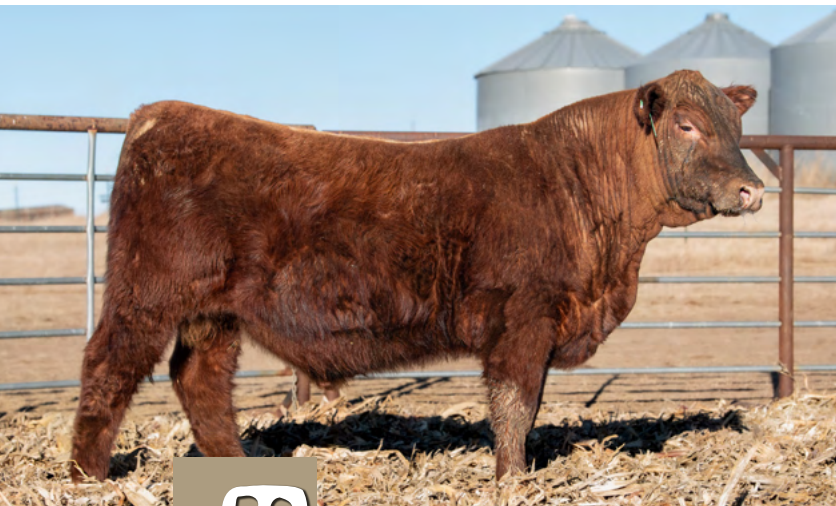

8 DCCC QUARTERBACK 2314

SIRE: *PIE QUARTERBACK 789*
9 MILE QUARTERBACK 5663-160
JEFFRIES MS TRICIA A463

DAM: *HXC DECLARATION 5504C*
GM LIBERTY BELL 838
STRA CHERABEL 533 ET

PIE STOCKMAN 4051
 PIE RUBY 520
 BEIBER ROLLIN DEEP Y118
 JEFFRIES MS AUDRY Y805
 LEACHMAN PLEDGE A282Z
 HXC190Y
 BEIBER H HUGHES W109
 PFFR CHERABEL 227

BIRTH DATE: 3/25/23 | **REG #:** 4781809 | **CATEGORY:** 100% 1A | **TAT:** 2314 | **DAM'S AGE:** 5 | **DAM MPPA:** 108

ACT BW	ADJ WW	PROS	HB	GM	CED	BW	WW	YW	ADG	DMI	M	ME	HPG	CEM	ST	MARB	YG	CW	REA	FAT
97	673	35	34	1	10	0.6	85	134	0.31	2.1	28	12	14	7	11	0.14	-0.03	19	0.2	0
		99%	82%	98%	86%	90%	1%	2%	7%	94%	28%	93%	13%	62%	85%	98%	10%	71%	36%	12%

The youngest Quarterback son out of a very productive HXC Declaration 5504C cow from Grassy Meadow Ranch. He will work great on a set of cows.



9  **DCCC QUARTERBACK 2303**

SIRE: *PIE QUARTERBACK 789*
9 MILE QUARTERBACK 5663-160
JEFFRIES MS TRICIA A463

DAM: *LSF SRR LEGEND 3110A*
MMR MISS LEGEND 1905
RRA SANDY 966

PIE STOCKMAN 4051
PIE RUBY 520
BEIBER ROLLIN DEEP Y118
JEFFRIES MS AUDRY Y805
LSF SAGA 1040Y
LSF CRYSTAL LA391 Y1401
PERKS CHATEAU 309R
JRA 2966

BIRTH DATE: 3/2/23 | **REG #:** 4781827 | **CATEGORY:** 100% 1A | **TAT:** 2303 | **DAM'S AGE:** 4 | **DAM MPPA:** 98

ACT BW	ADJ WW	PROS	HB	GM	CED	BW	WW	YW	ADG	DMI	M	ME	HPG	CEM	ST	MARB	YG	CW	REA	FAT
91	602	59	37	22	13	0.5	81	129	0.3	1.88	26	11	9	9	13	0.34	-0.06	16	0.42	0.02
		92%	78%	83%	44%	89%	3%	4%	9%	84%	54%	90%	90%	22%	72%	69%	5%	80%	7%	44%

2303 is a bull who has really grown into himself the last couple months. Another Quarterback son that will work well on a set of cows.





10  **DCCC TYSON 2318**

SIRE: LSF SRR TYSON 7594E
7VRA TYSON 0722
 7VRA MS FLOWER 722

DAM: WPRA LEGEND B413
CARLSON PATTY 8198
 LAZY MC PATTY 301

LSF SRR TYSON 3025A
 LSF DELLA U8037 W9931
 JKW HARDDRIVESON 502
 VGW MS-FLOWER 1422
 RED LAZY MC EYE SPY 64Y
 WPRA EVERLEDA ENTENSE 610
 RED LAZY MC COWBOY CUT 26U
 RED YY PATTY 701T

BIRTH DATE: 4/6/23 | **REG #:** 4781897 | **CATEGORY:** 100% 1A | **TAT:** 2318 | **DAM'S AGE:** 5 | **DAM MPPA:** 94

ACT BW	ADJ WW	PROS	HB	GM	CED	BW	WW	YW	ADG	DMI	M	ME	HPG	CEM	ST	MARB	YG	CW	REA	FAT
87	563	47	45	2	17	-3.5	46	64	0.11	1.13	22	-4	14	10	11	0.4	0.07	-2	0.02	0.05
		97%	63%	98%	6%	21%	91%	95%	97%	23%	82%	20%	15%	5%	88%	54%	50%	99%	75%	93%

The first 7VRA Tyson 0722 sons to sell. If you need a heifer bull, these are the bulls for you. The Tyson sons are going to be extremely moderate framed, heavy muscled, good footed, and extremely efficient. Their sire keeps condition year-round no matter the quality of feed. He's extremely efficient and prolific. 2318 made his presence known from the start. He stands down on a ton of bone, is heavy muscled, and has an extremely attractive profile.



DAM OF LOT 10



DCCC TYSON 2325

SIRE: LSF SRR TYSON 7594E
7VRA TYSON 0722
 7VRA MS FLOWER 722

DAM: WPRA LEGEND B413
CARLSON PATTY 8193
 LAZY MC PATTY 301

LSF SRR TYSON 3025A
 LSF DELLA U8037 W9931
 JKW HARDDRIVESON 502
 VGW MS-FLOWER 1422
 RED LAZY MC EYE SPY 64Y
 WPRA EVERLEDA ENTENSE 610
 RED LAZY MC COWBOY CUT 26U
 RED YY PATTY 701T

BIRTH DATE: 4/22/23 | **REG #:** 4781895 | **CATEGORY:** 100% 1A | **TAT:** 2325 | **DAM'S AGE:** 5 | **DAM MPPA:** 97

ACT BW	ADJ WW	PROS	HB	GM	CED	BW	WW	YW	ADG	DMI	M	ME	HPG	CEM	ST	MARB	YG	CW	REA	FAT
77	589	73	61	12	18	-3.5	51	72	0.13	1.22	23	-3	14	11	13	0.28	-0.06	11	0.37	0.02
		76%	30%	93%	4%	21%	83%	90%	94%	29%	75%	22%	15%	3%	69%	83%	6%	90%	11%	51%

DCCC Tyson 2325 is the growtiest of the Tyson sons. A great heifer bull option. The Tyson sons have strong maternal numbers as well. Besides for the Tyson heifer we sold in the ND Red Select Sale, every Tyson daughter is going back into the herd. We are looking forward to seeing the lasting impact 7VRA Tyson 0722 leaves on our herd.

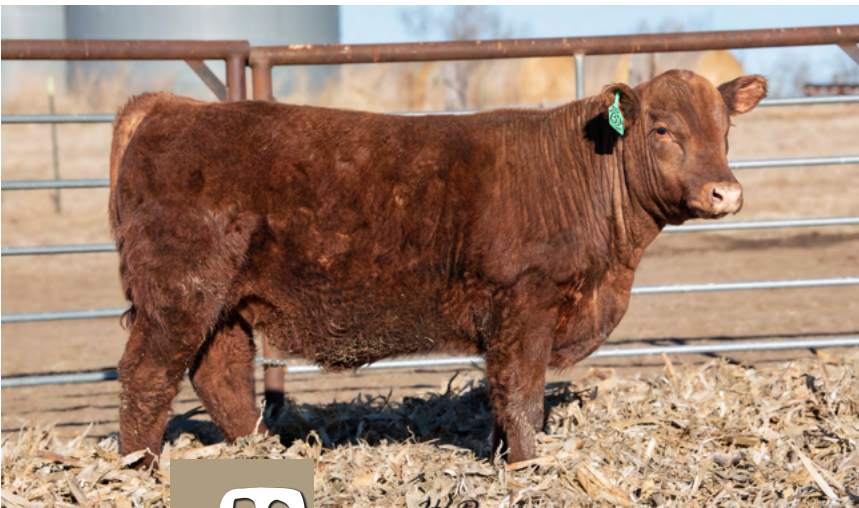

DCCC TYSON 2304

SIRE: LSF SRR TYSON 7594E
7VRA TYSON 0722
 7VRA MS FLOWER 722

DAM: LSF SRR DEFENDER 8283F
7VRA FLOWER 1312
 VGW A448-FLOWER 1553

LSF SRR TYSON 3025A
 LSF DELLA U8037 W9931
 JKW HARDDRIVESON 502
 VGW MS-FLOWER 1422
 5L DEFENDER 560-30Z
 LSF COUNTESS T7211 Z2128
 3SCC NAVIGATOR A448
 VGW U199-FLOWER 1288

BIRTH DATE: 3/9/23 | **REG #:** 4781889 | **CATEGORY:** 100% 1A | **TAT:** 2304 | **DAM'S AGE:** 2 | **DAM MPPA:** 99

ACT BW	ADJ WW	PROS	HB	GM	CED	BW	WW	YW	ADG	DMI	M	ME	HPG	CEM	ST	MARB	YG	CW	REA	FAT
58	568	73	37	36	21	-6.3	49	83	0.22	1.27	27	-1	12	13	10	0.38	0.07	17	0	0.01
		77%	78%	54%	1%	2%	87%	78%	61%	32%	41%	28%	38%	1%	94%	59%	50%	77%	79%	37%

A guarantee sleep all night type of bull out of a first calf heifer. His granddam is one of the best producers on the place.



13



DCCC TYSON 2309

SIRE: LSF SRR TYSON 7594E
7VRA TYSON 0722
 7VRA MS FLOWER 722

DAM: KCC PINNACLE 949-109
DCCC STAR 1306
 LMG MISS STAR 3231

LSF SRR TYSON 3025A
 LSF DELLA U8037 W9931
 JKW HARDDRIVESON 502
 VGW MS-FLOWER 1422
 HXC CONQUEST 4405P
 949 1KCC
 FEDDES COMANDER Y104
 LMG MISS STAR 1338

BIRTH DATE: 3/18/23 | **REG #:** 4781891 | **CATEGORY:** 100% 1A | **TAT:** 2309 | **DAM'S AGE:** 2 | **DAM MPPA:** 99

ACT BW	ADJ WW	PROS	HB	GM	CED	BW	WW	YW	ADG	DMI	M	ME	HPG	CEM	ST	MARB	YG	CW	REA	FAT
76	516	104	91	13	19	-5.9	58	83	0.16	1.21	25	0	14	14	17	0.38	0.1	12	0.02	0.04
		27%	2%	93%	2%	3%	61%	78%	89%	28%	61%	32%	14%	1%	21%	59%	69%	89%	75%	85%

Another great heifer bull option out of a first calf heifer from one of our favorite cow lines. Every female from the Miss Star cows goes back into the herd. 2309 sits in the top 2% for HerdBuilder. This bull's dam is a half-sister of our top selling bull in 2022.

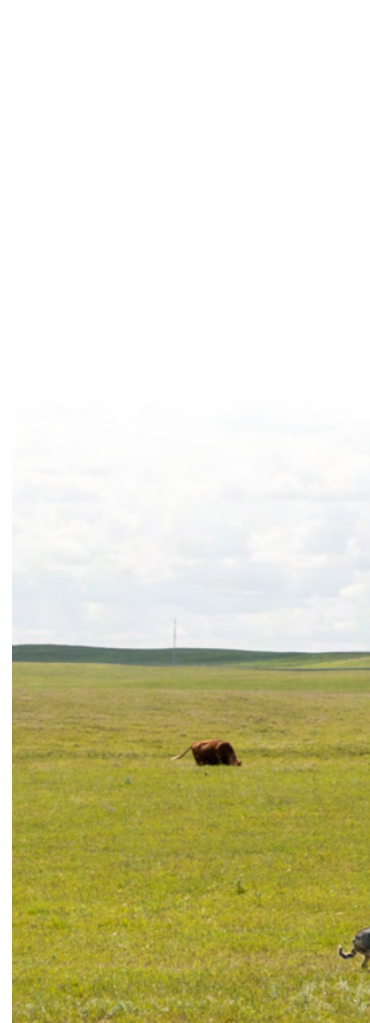



14



DCCC MASTERPIECE 2311

SIRE: RED HOWE HEATWAVE 154F
RREDS MASTERPIECE H045
 STRA COLLEEN 616

DAM: 9 MILE FRANCHISE 6305
9 MILE ENVY X6631-0310
 LSF RAB MS ENVY X6631

RED FLYING K BOSS 95C
 RED HOWE MISS ANNIE 201Z
 BEIBER ROLLIN DEEP Y118
 HRR COLLEEN 429
 SPUR FRANCHISE OF GARTON
 C-BAR ABIGRACE Y11
 MCPHEE PACIFIC PRIDE 4127
 BROWN MS DESTINATION T7634

BIRTH DATE: 3/18/23 | **REG #:** 4781877 | **CATEGORY:** 100% 1A | **TAT:** 2311 | **DAM'S AGE:** 3 | **DAM MPPA:** 101

ACT BW	ADJ WW	PROS	HB	GM	CED	BW	WW	YW	ADG	DMI	M	ME	HPG	CEM	ST	MARB	YG	CW	REA	FAT
97	650	73	49	24	8	1.1	72	113	0.26	2.09	28	7	11	6	15	0.4	-0.09	18	0.39	0
		77%	54%	79%	95%	93%	14%	20%	31%	94%	35%	71%	51%	79%	44%	54%	4%	74%	9%	15%

DCCC Masterpiece 2311 is a great way to start out the Rhodes Masterpiece H045 sons. A big growthy bull who also excels in his carcass traits out of 3 year old 9 Mile Envy cow. He is one you will easily sort out of the pen!



MASTERPIECE

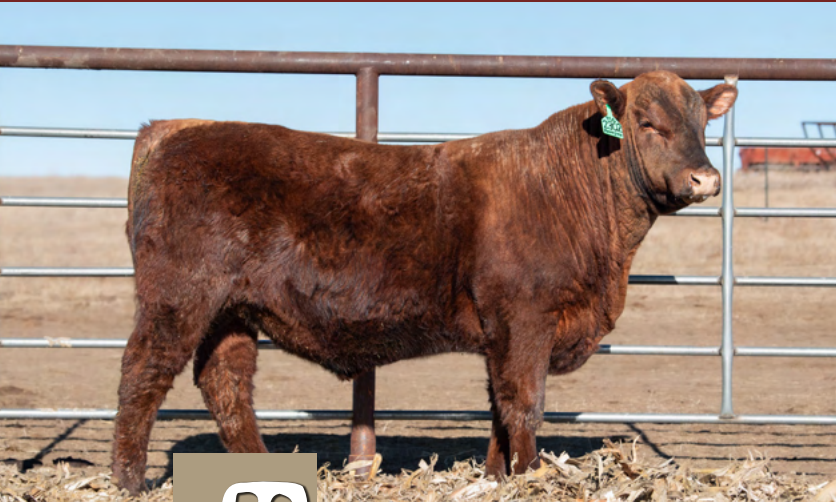

15



DCCC MASTERPIECE 2302



SIRE: RED HOWE HEATWAVE 154F
RREDS MASTERPIECE H045
 STRA COLLEEN 616
DAM: RRA GAME PLAN 525
TRCC COPPER LASS 95G
 SCOTT COPPER LASS B42

RED FLYING K BOSS 95C
 RED HOWE MISS ANNIE 201Z
 BEIBER ROLLIN DEEP Y118
 HRR COLLEEN 429
 VGW GAME PLAN 508
 WCC PHYLLIS 47
 SCTT PAY WT 9220
 SCOTT COPPER LASS 828

BIRTH DATE: 2/27/23 | **REG #:** 4781867 | **CATEGORY:** 100% 1A | **TAT:** 2302 | **DAM'S AGE:** 4 | **DAM MPPA:** 101

ACT BW	ADJ WW	PROS	HB	GM	CED	BW	WW	YW	ADG	DMI	M	ME	HPG	CEM	ST	MARB	YG	CW	REA	FAT
75	598	80	69	11	10	-2.6	59	96	0.23	1.73	29	6	13	7	18	0.22	0	14	0.07	0
		66%	17%	94%	85%	35%	57%	54%	49%	73%	22%	65%	21%	60%	14%	92%	17%	85%	65%	14%

Another attractive Masterpiece son that has an extremely balanced set of EPD's and will work great on a set of cows.



16



DCCC MASTERPIECE 2319

SIRE: RED HOWE HEATWAVE 154F
RREDS MASTERPIECE H045
 STRA COLLEEN 616
DAM: PIE QUARTERBACK 789
9 MILE TORYANNA 162U-0362
 BEIBER TORYANNA 162U

RED FLYING K BOSS 95C
 RED HOWE MISS ANNIE 201Z
 BEIBER ROLLIN DEEP Y118
 HRR COLLEEN 429
 PIE STOCKMAN 4051
 PIE RUBY 520
 LCOC NEW DESIGN A092R
 BEIBER TORYANNA 9607

BIRTH DATE: 4/9/23 | **REG #:** 4781879 | **CATEGORY:** 100% 1A | **TAT:** 2319 | **DAM'S AGE:** 3 | **DAM MPPA:** 102

ACT BW	ADJ WW	PROS	HB	GM	CED	BW	WW	YW	ADG	DMI	M	ME	HPG	CEM	ST	MARB	YG	CW	REA	FAT
81	642	98	55	43	10	-0.8	66	110	0.28	1.93	28	9	14	4	17	0.51	0.01	22	0.15	0
		37%	42%	41%	81%	71%	31%	24%	20%	87%	27%	81%	10%	93%	25%	30%	22%	56%	47%	16%

2319 is dark red bull out of another young 9 Mile cow. Phenotypically the Masterpiece sons have an extremely attractive profile.



17



DCCC MASTERPIECE 2328

SIRE: RED HOWE HEATWAVE 154F
RREDS MASTERPIECE H045
 STRA COLLEEN 616

DAM: RRA GAME PLAN 525
TRCC DESTINY 107G
 CER MS COUNTRY QUEEN 566C

RED FLYING K BOSS 95C
 RED HOWE MISS ANNIE 201Z
 BEIBER ROLLIN DEEP Y118
 HRR COLLEEN 429
 VGW GAME PLAN 508
 WCC PHYLLIS 47
 BEIBER ROUGH COUNTRY A523
 TRCC MS DESTINY

BIRTH DATE: 5/2/23 | **REG #:** 4781835 | **CATEGORY:** 100% 1A | **TAT:** 2328 | **DAM'S AGE:** 4 | **DAM MPPA:** 109

ACT BW	ADJ WW	PROS	HB	GM	CED	BW	WW	YW	ADG	DMI	M	ME	HPG	CEM	ST	MARB	YG	CW	REA	FAT
73	637	83	74	9	13	-1.1	77	116	0.24	1.85	33	11	14	8	17	0.38	0.12	16	0.05	0.04
		61%	12%	95%	47%	65%	5%	15%	41%	82%	5%	88%	15%	23%	18%	59%	78%	79%	69%	90%

2328 is the youngest bull in the offering as an early May calf, but you would never know it looking at the pen. He has one of the highest ADG out of all of the 2023 calves.



18



DCCC MASTERPIECE 2322

SIRE: RED HOWE HEATWAVE 154F
RREDS MASTERPIECE H045
 STRA COLLEEN 616

DAM: ANDRAS FUSION R236
MMR MISS LOADED FUSION 1921
 MMR MS LOCKED & LOADED 1316

RED FLYING K BOSS 95C
 RED HOWE MISS ANNIE 201Z
 BEIBER ROLLIN DEEP Y118
 HRR COLLEEN 429
 ANDRAS IN FOCUS B175
 ANDRAS BELLE B167
 PFFR LOCKED AND LOADED 918
 MMR MISS JR 714

BIRTH DATE: 4/17/23 | **REG #:** 4781829 | **CATEGORY:** 100% 1A | **TAT:** 2322 | **DAM'S AGE:** 4 | **DAM MPPA:** 103

ACT BW	ADJ WW	PROS	HB	GM	CED	BW	WW	YW	ADG	DMI	M	ME	HPG	CEM	ST	MARB	YG	CW	REA	FAT
108	688	65	52	13	4	1.7	68	105	0.23	1.87	27	5	12	3	17	0.27	0.05	22	0.12	0.01
		86%	49%	93%	99%	96%	24%	35%	51%	83%	44%	57%	40%	97%	22%	85%	41%	57%	54%	37%

This bull is out of a big, broody dark red cow. He will add some pounds to calves come weaning.



DAM OF LOT 18

Catalog designed by:

KROSE

COMPANY

KROSECOMPANY.COM

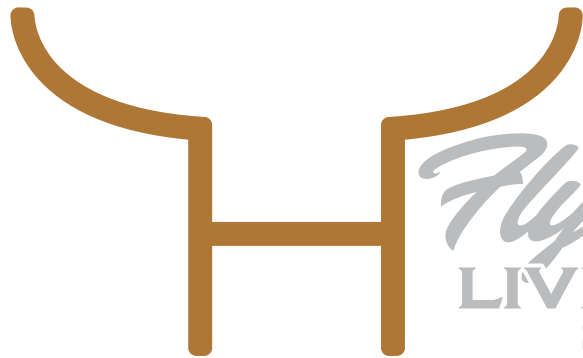

Flying H
**LIVESTOCK
SERVICES**



CHRIS "CHEECH" HOLZNAGEL
(701) 400.2900

- ~ARROWQUIP REPRESENTATIVE**
- ~FREEZE BRANDING**
- ~SALE PREPARATION**
- ~GENERAL LIVESTOCK WORK**

THANK YOU FOR JOINING US FOR OUR 2024
Private Treaty Sale
& RED ANGUS BULL OFFERING!

WE HOPE TO SEE YOU NEXT YEAR!

SALE LOCATION

7007 135th Ave. SW • Amidon, ND 58620

**SELLING YOUR
LAND OR EQUIPMENT?**

Pifer's
AUCTIONEERS

Land Auctions • Equipment Auctions • Land Sales
Land Management • Real Estate • Equipment Appraisals



Andy Mrnak
VP of Equipment & Broker Assoc.
701.206.1095
andy@pifers.com



Jim Sabe
Equipment & Land Sales
701.523.6283
jsabe@pifers.com



John Soreide
Equipment Sales Manager
701.206.0761
john@pifers.com



Ali Pierce
Real Estate Agent & Admin Asst.
701.206.1046
ali@pifers.com

WE ARE YOUR REGIONAL AUCTION & REAL ESTATE PROFESSIONALS!

709 12th St. NE • Bowman, ND | www.pifers.com | Contact: 701.523.7366 |   

Red Angus Guide to EPDS and Indexes

ProS... Profitability and Sustainability is an all-purpose index that predicts average economic differences in all segments in the beef supply chain. This index is a combination of the breeding objectives modeled in the HerdBuilder and GridMaster selection indexes. In this index, replacement heifers are retained from within the herd and all remaining progeny are fed out to slaughter and sold on a quality-based grid. Traits included in this index include calving ease, growth, HPG, STAY, Mature Weight, Dry Matter Intake and carcass traits. The resulting index is expressed in dollars per head born (Index/High Value).

HB HerdBuilder is a maternal selection index that predicts the economic differences of animals for traits that are important from conception through weaning. Expressed as dollars per head born, HB is calculated based on the scenario that bulls are mated to heifers and cows, replacement heifers are retained and all remaining progeny are marketed at weaning. Traits included in the HB index include Calving Ease Direct, Calving Ease Maternal, Weaning Weight, Milk, Mature Weight, Heifer Pregnancy and Stayability (Index/High Value).

GM..... GridMaster is a selection index that predicts the average economic difference of non-replacement calves through the post-weaning phase of production. GM places selection pressure on growth, feedyard performance and carcass traits. Expressed as dollars per head born, GM is calculated based on the scenario that progeny are fed out to slaughter and marketed on a quality-based carcass grid. Traits included in GM include Average Daily Gain, Carcass Weight, Dry Matter Intake, Marbling, Back Fat and Rib Eye Area (Index/High Value).

CED Calving Ease Direct predicts differences in the percent of calves born unassisted out of 2-year-old dams. (Percent/High Value)

BW Birth Weight predicts differences in actual birth weight of progeny. (Pounds/Low Value)

WW Weaning Weight predicts differences in 205-day weaning weight. (Pounds/High Value)

YW Yearling Weight predicts differences in 365-day yearling weight. (Pounds/High Value)

ADG..... Average Daily Gain predicts differences in weight gain between 205 and 365 days of age. (Pounds/High Value)

DMI Dry Matter Intake predicts differences in daily feed intake as measured in a feedlot during the post-weaning period. (Pounds/Low Value)

MILK Milk predicts differences in weaning weight attributed to the milking ability of the animal's daughters. (Pounds/High Value)

ME Maintenance Energy predicts the difference in maintenance energy requirements. (Mcal per Month/Low Value)

HPG..... Heifer Pregnancy predicts differences in the percent of daughters who are able to conceive and calve at 2 years of age following exposure to breeding. (Percent/High Value)

CEM Calving Ease Maternal predicts differences in the percent of daughters who are able to calve unassisted as 2-year-old heifers. (Percent/High Value)

STAY..... Stayability predicts differences in the ability of an animals' retained daughters to remain productive in the herd – calve every year – through 6 years of age. (Percent/High Value)

MARB.... Marbling predicts differences in marbling score – amount of intramuscular fat measured at the 13th rib. (Marbling Score Units/High Value)

YG Yield Grade predicts differences in USDA Yield Grade, which is calculated using CW, REA and Fat. (Yield Grade Units/Low Value)

CW Carcass Weight predicts differences in actual hot carcass weight. (Pounds/High Value)

REA Ribeye Area predicts differences in square inches of ribeye area measured at the 13th rib. (Square Inches/High Value)

FAT..... Fat predicts differences in the depth of backfat measured between the 12th and 13th ribs. (Inches/Low Value)

RE ANGUS
RANCH TESTED. RANCHER TRUSTED.
RedAngus.org





Haley & Max Robison
Haley: 701-523-8285
Max: 406-461-3462
www.drycreekranchnd.com

7VRA
TYSON 0722

Calving Ease, Structure, Efficiency



Grandson of the \$105,000 LSF SRR Tyson 3025A

Semen Available: \$20/straw

**Contact Haley or Max to place an order, or email
haley@drycreekranchnd.com! Discounts on bulk orders!**



7007 135TH AVE SW
AMIDON, ND 58620

